

Detroit Metropolitan Airport (DTW)
All Cargo by Month
(by Calendar Year)

Month	CY 2017	CY 2018	CY 2019	CY 2020	CY 2021	CY 2022	CY 2023	CY 2024
January	35,800,745	38,526,466	38,560,543	33,774,029	31,141,739	30,619,540	29,471,297	26,075,374
February	35,764,180	37,112,258	36,956,055	31,410,326	26,249,029	30,223,164	28,470,885	28,229,134
March	42,498,175	44,126,968	42,286,160	30,610,666	33,642,134	36,872,004	31,881,511	30,107,686
April	37,678,272	41,963,269	39,760,871	27,705,254	32,887,694	34,020,143	27,230,255	26,343,748
May	40,727,213	45,485,208	41,995,285	26,897,157	31,581,273	35,166,650	28,351,923	37,052,246
June	41,403,026	43,445,544	40,075,584	28,110,971	29,419,858	36,096,352	29,408,142	28,465,116
July	37,155,839	40,967,276	38,367,749	31,533,578	33,166,442	33,136,104	24,827,861	27,436,200
August	42,300,232	45,187,776	39,605,227	30,091,768	31,020,745	35,062,534	30,112,834	29,825,461
September	40,699,442	43,185,545	36,200,586	33,196,913	34,234,073	35,309,778	28,961,152	28,679,082
October	40,177,644	45,218,899	41,689,380	37,297,035	36,013,626	34,261,685	29,577,568	33,474,783
November	40,320,190	41,068,999	35,830,379	31,074,655	33,815,768	33,926,719	28,423,154	29,307,618
December	42,159,233	41,740,098	39,428,276	35,729,121	37,800,104	32,925,982	31,021,555	31,268,292
Total	476,684,191	508,028,306	470,756,095	377,431,473	390,972,485	407,620,655	347,738,137	356,264,740

*Please note that 2024 Cargo is subject to change as updates are submitted by Airlines

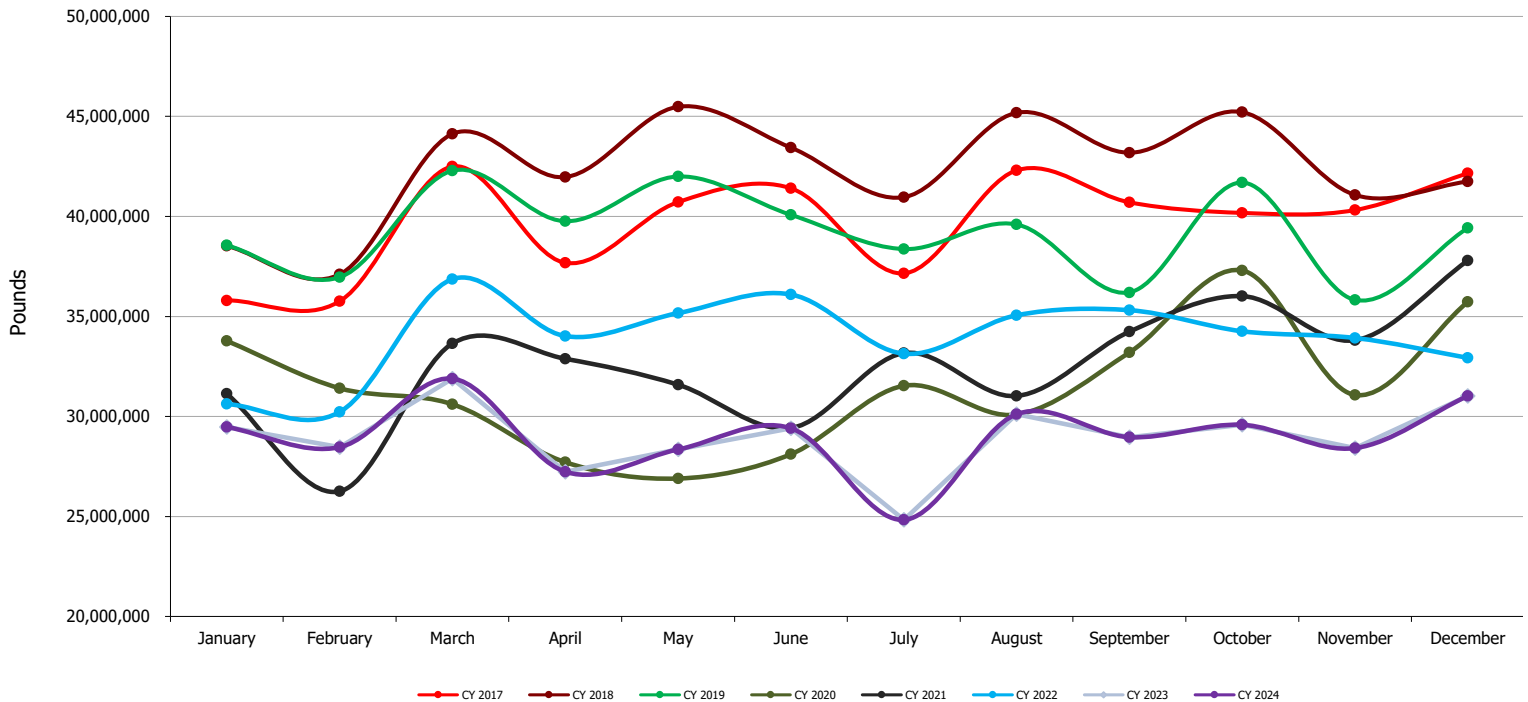

Detroit Metropolitan Airport (DTW)
Air Freight By Month
(by Calendar Year)

Month	CY 2017	CY 2018	CY 2019	CY 2020	CY 2021	CY 2022	CY 2023	CY 2024
January	31,955,655	34,310,730	34,767,866	30,500,303	27,014,044	26,611,597	25,912,509	25,183,524
February	32,666,953	33,558,441	33,754,639	28,887,735	22,766,089	26,449,849	25,386,922	27,407,592
March	38,655,772	39,941,536	38,473,476	28,361,683	29,340,535	32,556,205	28,403,158	29,159,768
April	34,041,214	37,731,908	35,684,085	26,458,077	28,648,407	29,543,491	25,094,572	25,084,803
May	37,153,693	41,181,383	37,964,943	25,005,707	27,392,778	30,673,625	26,320,274	35,630,300
June	37,783,560	39,518,095	36,501,794	24,950,942	25,238,688	31,671,656	27,685,915	26,805,922
July	33,355,367	37,097,884	34,935,519	27,513,195	28,849,564	28,930,437	23,435,822	25,606,515
August	38,630,589	41,087,571	36,264,040	25,980,300	26,728,304	30,700,767	29,102,264	27,494,606
September	36,766,559	39,123,295	32,705,507	28,991,607	30,597,690	31,281,880	27,797,989	26,138,828
October	36,646,931	41,182,324	37,619,244	32,487,950	31,674,797	30,192,885	28,354,999	30,185,494
November	36,099,753	36,903,768	31,935,661	26,803,870	29,684,878	29,896,512	27,333,207	26,293,503
December	37,279,703	36,242,774	35,305,128	32,432,090	34,589,435	30,332,313	29,842,139	27,350,345
Total	431,035,749	457,879,709	425,911,902	338,373,459	342,525,209	358,841,217	324,669,770	332,341,200

*Please note that 2024 Cargo is subject to change as updates are submitted by Airlines

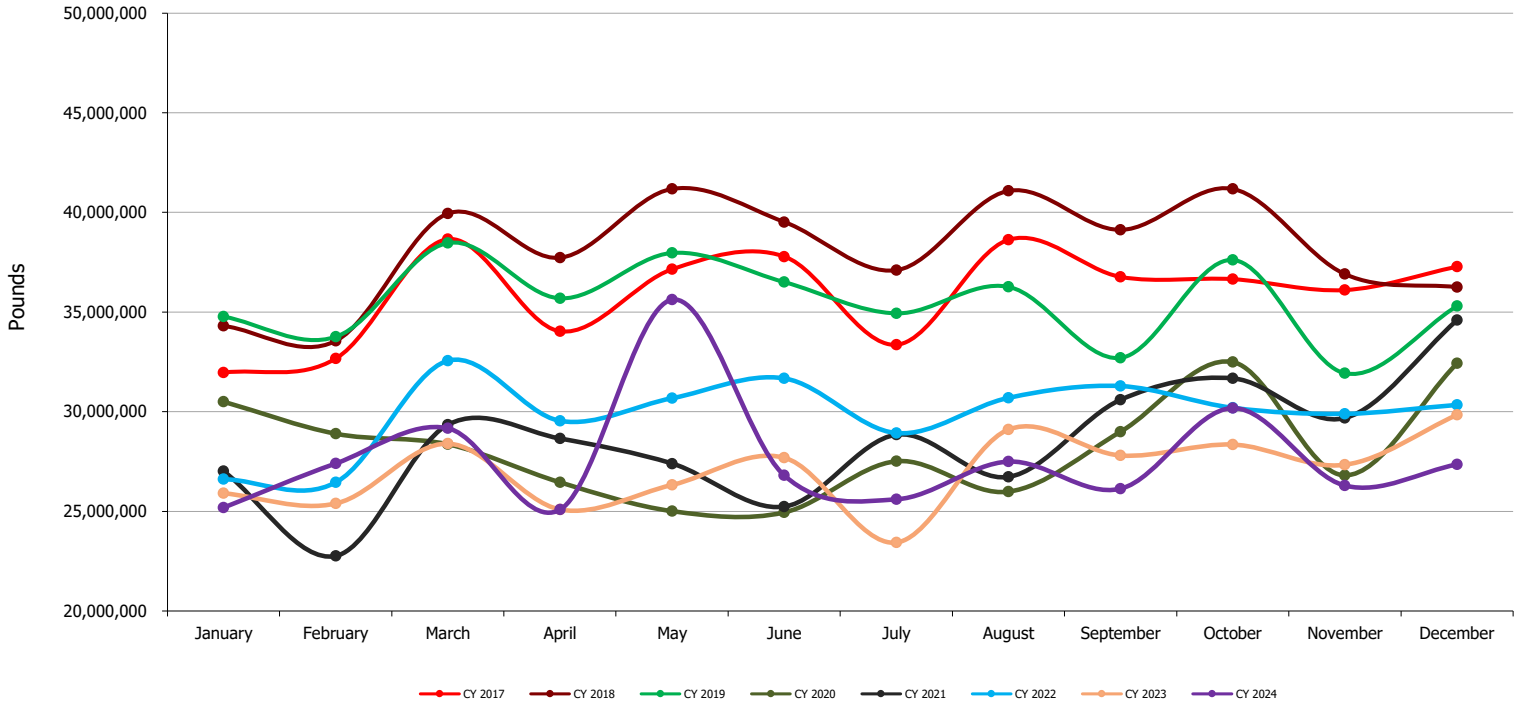



Detroit Metropolitan Airport (DTW) Air Mail by Month (by Calendar Year)

Month	CY 2017	CY 2018	CY 2019	CY 2020	CY 2021	CY 2022	CY 2023	CY 2024
January	3,844,667	4,215,302	3,792,117	3,273,493	4,127,695	4,007,626	3,483,936	795,460
February	3,096,463	3,553,470	3,200,953	2,522,384	3,482,718	3,759,364	3,003,867	720,857
March	3,841,616	4,184,731	3,812,061	2,248,122	4,301,569	4,263,283	3,407,136	734,457
April	3,636,592	4,230,861	4,076,091	1,247,133	4,239,105	4,446,612	2,077,605	1,091,449
May	3,572,675	4,303,507	4,029,559	1,891,450	4,187,712	4,416,780	1,985,932	1,250,307
June	3,619,244	3,927,013	3,572,819	3,160,029	4,181,107	4,309,552	1,637,901	1,506,458
July	3,800,377	3,869,056	3,431,534	4,020,383	4,316,614	4,145,097	1,315,050	1,623,955
August	3,669,188	4,099,666	3,339,934	4,111,468	4,291,786	4,315,215	941,864	2,043,195
September	3,932,281	4,061,829	3,494,048	4,205,274	3,635,998	3,926,602	1,062,258	2,380,207
October	3,530,113	4,035,586	4,069,028	4,808,683	4,338,556	3,985,603	1,082,748	3,042,090
November	4,219,780	4,164,882	3,894,231	4,270,686	4,129,411	3,840,674	974,294	2,812,405
December	4,878,786	5,496,080	4,122,765	3,296,574	3,210,533	2,518,546	1,063,701	3,693,278
Total	45,641,782	50,141,983	44,835,140	39,055,679	48,442,804	47,934,954	22,036,292	21,694,118

*Please note that 2024 Cargo is subject to change as updates are submitted by Airlines

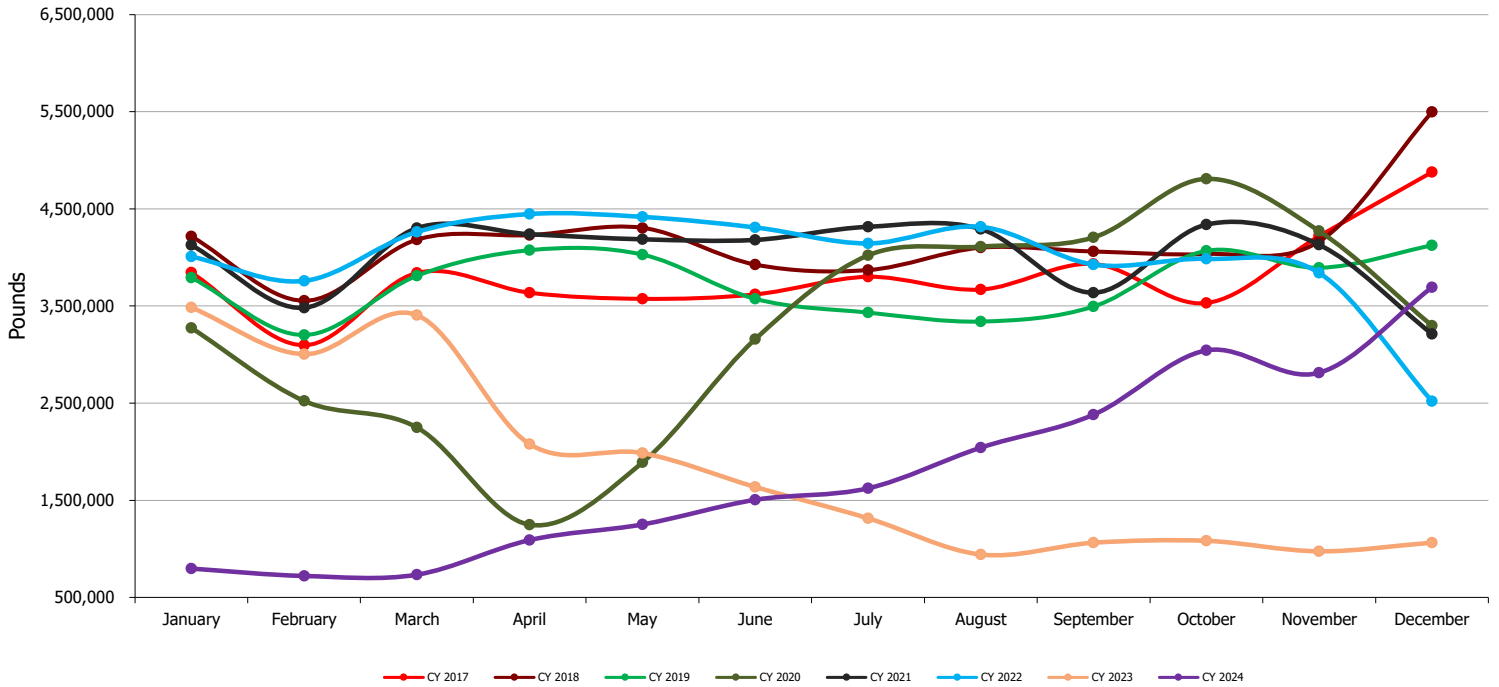

Detroit Metropolitan Airport (DTW)
Small Packages by Month
(by Calendar Year)

Month	CY 2017	CY 2018	CY 2019	CY 2020	CY 2021	CY 2022	CY 2023	CY 2024
January	423	434	560	233	-	317	74,852	96,390
February	764	347	463	207	222	13,951	80,096	100,685
March	787	701	623	861	30	52,516	71,217	213,461
April	466	500	695	44	182	30,040	58,078	167,496
May	845	318	783	-	783	76,245	45,717	171,639
June	222	436	971	-	63	115,144	84,326	152,736
July	95	336	696	-	264	60,570	76,989	205,730
August	455	539	1,253	-	655	46,552	68,706	287,660
September	602	421	1,031	32	385	101,296	100,905	160,047
October	600	989	1,108	402	273	83,197	139,821	247,199
November	657	349	487	99	1,479	189,533	115,653	201,710
December	744	1,244	383	457	136	75,123	115,715	224,669
Total	6,660	6,614	9,053	2,335	4,472	844,484	1,032,075	2,229,422

*Please note that 2024 Cargo is subject to change as updates are submitted by Airlines

*As of February 2022, Royal Jordanian began reporting on small packages instead of air freight

